

UTT 2,5 - Double-level terminal block



3044636

<https://www.phoenixcontact.com/gb/products/3044636>

Please be informed that the data shown in this PDF document is generated from our online catalog. Please find the complete data in the user documentation. Our general terms of use for downloads are valid.

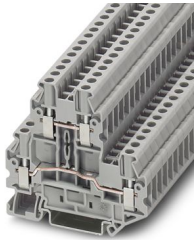

Double-level terminal block, nom. voltage: 500 V, nominal current: 24 A, connection method: Screw connection, Rated cross section: 2.5 mm², cross section: 0.14 mm² - 4 mm², mounting type: NS 35/7,5, NS 35/15, color: gray

Your advantages

- Since there are two function shafts per level, all potential distribution tasks can be implemented quickly
- For a clear overview, each terminal point supports large-surface labeling
- As an option, the levels can be connected using the FBS-PV UT vertical bridge
- For example, two separate potentials can be routed side by side with the help of bridging between non-adjacent terminal blocks
- Tested for railway applications

Commercial data

| | |
|--------------------------------------|---------------|
| Item number | 3044636 |
| Packing unit | 50 pc |
| Minimum order quantity | 50 pc |
| Sales key | BE1114 |
| Product key | BE1114 |
| GTIN | 4017918997007 |
| Weight per piece (including packing) | 15.98 g |
| Weight per piece (excluding packing) | 15.2 g |
| Customs tariff number | 85369010 |
| Country of origin | DE |

UTT 2,5 - Double-level terminal block



3044636

<https://www.phoenixcontact.com/gb/products/3044636>

Technical data

Product properties

| | |
|-----------------------|----------------------------|
| Product type | Multi-level terminal block |
| Product family | UT |
| Area of application | Railway industry |
| | Machine building |
| | Plant engineering |
| | Process industry |
| Number of connections | 4 |
| Number of rows | 2 |
| Potentials | 2 |

Insulation characteristics

| | |
|----------------------|-----|
| Overvoltage category | III |
| Degree of pollution | 3 |

Electrical properties

| | |
|---|--------|
| Rated surge voltage | 6 kV |
| Maximum power dissipation for nominal condition | 0.77 W |

Connection data

| | |
|---|---|
| Number of connections per level | 2 |
| Nominal cross section | 2.5 mm ² |
| Connection method | Screw connection |
| Screw thread | M3 |
| Tightening torque | 0.5 ... 0.6 Nm |
| Stripping length | 9 mm |
| Internal cylindrical gage | A3 |
| Connection in acc. with standard | IEC 60947-7-1 |
| Conductor cross-section rigid | 0.14 mm ² ... 4 mm ² |
| Cross section AWG | 26 ... 12 (converted acc. to IEC) |
| Conductor cross-section flexible | 0.14 mm ² ... 4 mm ² |
| Conductor cross-section, flexible [AWG] | 26 ... 12 (converted acc. to IEC) |
| Conductor cross-section flexible (ferrule without plastic sleeve) | 0.25 mm ² ... 2.5 mm ² |
| Flexible conductor cross-section (ferrule with plastic sleeve) | 0.25 mm ² ... 2.5 mm ² |
| 2 conductors with same cross section, solid | 0.14 mm ² ... 1.5 mm ² |
| 2 conductors with same cross section, flexible | 0.14 mm ² ... 1.5 mm ² |
| 2 conductors with same cross section, flexible, with ferrule without plastic sleeve | 0.14 mm ² ... 1.5 mm ² |
| 2 conductors with the same cross section, flexible, with TWIN ferrule with plastic sleeve | 0.5 mm ² ... 1.5 mm ² |
| Nominal current | 24 A |
| Maximum load current | 28 A (in case of a 4 mm ² conductor cross-section, the maximum load current must not be exceeded by the total current of all |

UTTB 2,5 - Double-level terminal block



3044636

<https://www.phoenixcontact.com/gb/products/3044636>

| | |
|-----------------------|------------------------|
| | connected conductors.) |
| Nominal voltage | 500 V |
| Nominal cross section | 2.5 mm ² |

Ex data

Rated data (ATEX/IECEX)

| | |
|--|--|
| Identification | ⊕ II 2 GD Ex eb IIC Gb |
| Operating temperature range | -60 °C ... 110 °C |
| Ex-certified accessories | 3047293 D-UTTB 2,5/4 3047303 DP-UTTB 2,5/4 3047316 ATP-UTTB 2,5/4 1205053 SZS 0,6X3,5 3022276 CLIPFIX 35-5 3022218 CLIPFIX 35 |
| List of bridges | Plug-in bridge / FBS 2-5 / 3030161 Plug-in bridge / FBS 3-5 / 3030174 Plug-in bridge / FBS 4-5 / 3030187 Plug-in bridge / FBS 5-5 / 3030190 Plug-in bridge / FBS 10-5 / 3030213 Plug-in bridge / FBS 20-5 / 3030226 |
| Bridge data | 20 A / 2.5 mm ² |
| Ex temperature increase | 40 K (22.5 A / 2.5 mm ²) |
| for bridging with bridge | 352 V |
| - At bridging between non-adjacent terminal blocks | 352 V |
| - At bridging between non-adjacent terminal blocks via PE terminal block | 275 V |
| - At cut-to-length bridging with cover | 220 V |
| - At cut-to-length bridging with partition plate | 176 V |
| Rated insulation voltage | 320 V |
| output | (Permanent) |

Ex level General

| | |
|----------------------|-------|
| Rated voltage | 352 V |
| Rated current | 20 A |
| Maximum load current | 24 A |

Ex connection data General

| | |
|---|--|
| Torque range | 0.5 Nm ... 0.6 Nm |
| Nominal cross section | 2.5 mm ² |
| Rated cross section AWG | 14 |
| Connection capacity rigid | 0.14 mm ² ... 4 mm ² |
| Connection capacity AWG | 26 ... 12 |
| Connection capacity flexible | 0.14 mm ² ... 2.5 mm ² |
| Connection capacity AWG | 26 ... 14 |
| 2 conductors with same cross section, solid | 0.14 mm ² ... 1.5 mm ² |

UTT 2,5 - Double-level terminal block



3044636

<https://www.phoenixcontact.com/gb/products/3044636>

| | |
|---|--|
| 2 conductors with the same cross-section AWG rigid | 26 ... 16 |
| 2 conductors with same cross section, stranded | 0.14 mm ² ... 1.5 mm ² |
| 2 conductors with the same cross-section AWG flexible | 26 ... 16 |
| output | (Permanent) |

Ex level Level 1

| | |
|--------------------|-------------|
| Contact resistance | 0.6 mΩ |
| output | (Permanent) |

Ex level Level 2

| | |
|--------------------|--------|
| Contact resistance | 0.4 mΩ |
|--------------------|--------|

Dimensions

| | |
|--------------------|---------|
| Width | 5.2 mm |
| End cover width | 2.2 mm |
| Height | 69.9 mm |
| Depth | 64.4 mm |
| Depth on NS 35/7,5 | 65 mm |
| Depth on NS 35/15 | 72.5 mm |

Material specifications

| | |
|--|-----------------|
| Color | gray (RAL 7042) |
| Flammability rating according to UL 94 | V0 |
| Insulating material group | I |
| Insulating material | PA |
| Static insulating material application in cold | -60 °C |
| Relative insulation material temperature index (Elec., UL 746 B) | 130 °C |
| Fire protection for rail vehicles (DIN EN 45545-2) R22 | HL 1 - HL 3 |
| Fire protection for rail vehicles (DIN EN 45545-2) R23 | HL 1 - HL 3 |
| Fire protection for rail vehicles (DIN EN 45545-2) R24 | HL 1 - HL 3 |
| Fire protection for rail vehicles (DIN EN 45545-2) R26 | HL 1 - HL 3 |
| Surface flammability NFPA 130 (ASTM E 162) | passed |
| Specific optical density of smoke NFPA 130 (ASTM E 662) | passed |
| Smoke gas toxicity NFPA 130 (SMP 800C) | passed |

Electrical tests

Surge voltage test

| | |
|-----------------------|-------------|
| Test voltage setpoint | 7.3 kV |
| Result | Test passed |

Temperature-rise test

| | |
|--|--------------------------------|
| Requirement temperature-rise test | Increase in temperature ≤ 45 K |
| Result | Test passed |
| | Test passed |
| Short-time withstand current 2.5 mm ² | 0.3 kA |

UTT 2,5 - Double-level terminal block



3044636

<https://www.phoenixcontact.com/gb/products/3044636>

| | |
|--------|-------------|
| | 0.3 kA |
| Result | Test passed |

Power-frequency withstand voltage

| | |
|-----------------------|-------------|
| Test voltage setpoint | 1.89 kV |
| Result | Test passed |

Mechanical properties

Mechanical data

| | |
|-----------------|-----|
| Open side panel | Yes |
|-----------------|-----|

Mechanical tests

Mechanical strength

| | |
|--------|-------------|
| Result | Test passed |
|--------|-------------|

Attachment on the carrier

| | |
|-------------------------|-------------|
| DIN rail/fixing support | NS 35 |
| Test force setpoint | 1 N |
| Result | Test passed |

Test for conductor damage and slackening

| | |
|--------------------------------|-------------------------------|
| Rotation speed | 10 (+/- 2) rpm |
| Revolutions | 135 |
| Conductor cross-section/weight | 0.14 mm ² / 0.2 kg |
| | 2.5 mm ² / 0.7 kg |
| | 4 mm ² / 0.9 kg |
| Result | Test passed |

Environmental and real-life conditions

Needle-flame test

| | |
|------------------|-------------|
| Time of exposure | 30 s |
| Result | Test passed |

Oscillation/broadband noise

| | |
|------------------------|--|
| Specification | DIN EN 50155 (VDE 0115-200):2022-06 |
| Spectrum | Long life test category 2, bogie-mounted |
| Frequency | f ₁ = 5 Hz to f ₂ = 250 Hz |
| ASD level | 6.12 (m/s ²) ² /Hz |
| Acceleration | 3.12g |
| Test duration per axis | 5 h |
| Test directions | X-, Y- and Z-axis |
| Result | Test passed |

Shocks

| | |
|---------------|-------------------------------------|
| Specification | DIN EN 50155 (VDE 0115-200):2008-03 |
|---------------|-------------------------------------|

UTTB 2,5 - Double-level terminal block



3044636

<https://www.phoenixcontact.com/gb/products/3044636>

| | |
|--------------------------------|-----------------------------------|
| Pulse shape | Half-sine |
| Acceleration | 30g |
| Shock duration | 18 ms |
| Number of shocks per direction | 3 |
| Test directions | X-, Y- and Z-axis (pos. and neg.) |
| Result | Test passed |

Ambient conditions

| | |
|--|--|
| Ambient temperature (operation) | -60 °C ... 110 °C (Operating temperature range incl. self-heating; for max. short-term operating temperature, see RTI Elec.) |
| Ambient temperature (storage/transport) | -25 °C ... 60 °C (for a short time, not exceeding 24 h, -60 °C to +70 °C) |
| Ambient temperature (assembly) | -5 °C ... 70 °C |
| Ambient temperature (actuation) | -5 °C ... 70 °C |
| Permissible humidity (operation) | 20 % ... 90 % |
| Permissible humidity (storage/transport) | 30 % ... 70 % |

Standards and regulations

| | |
|----------------------------------|---------------|
| Connection in acc. with standard | IEC 60947-7-1 |
|----------------------------------|---------------|

Mounting

| | |
|---------------|-----------|
| Mounting type | NS 35/7,5 |
| | NS 35/15 |

UTTB 2,5 - Double-level terminal block

3044636

<https://www.phoenixcontact.com/gb/products/3044636>

Drawings

Circuit diagram



UTT2,5 - Double-level terminal block



3044636

<https://www.phoenixcontact.com/gb/products/3044636>

Approvals

To download certificates, visit the product detail page: <https://www.phoenixcontact.com/gb/products/3044636>

DNV

Approval ID: TAE00001S9



CSA

Approval ID: 13631

| | Nominal voltage U_N | Nominal current I_N | Cross section AWG | Cross section mm^2 |
|---|-----------------------|-----------------------|-------------------|-----------------------------|
| B | 300 V | 20 A | 26 - 12 | - |
| C | 300 V | 20 A | 26 - 12 | - |
| D | 600 V | 5 A | 26 - 12 | - |



cULus Recognized

Approval ID: E60425



cULus Recognized

Approval ID: E60425



ATEX

Approval ID: KEMA06ATEX0017U



cUL Recognized

Approval ID: E192998

| | Nominal voltage U_N | Nominal current I_N | Cross section AWG | Cross section mm^2 |
|---|-----------------------|-----------------------|-------------------|-----------------------------|
| B | 300 V | 20 A | 26 - 12 | - |
| C | 300 V | 20 A | 26 - 12 | - |



EAC Ex

Approval ID: KZ 7500525010101950



IECEx

Approval ID: IECEx KEM 06.0013U

UTT2,5 - Double-level terminal block



3044636

<https://www.phoenixcontact.com/gb/products/3044636>

|  UL Recognized Approval ID: E192998 | | | | |
|--|-----------------------|-----------------------|-------------------|-----------------------------|
| | Nominal voltage U_N | Nominal current I_N | Cross section AWG | Cross section mm^2 |
| B | 300 V | 20 A | 26 - 12 | - |
| C | 300 V | 20 A | 26 - 12 | - |

|  CCC Approval ID: 2020322313000622 | | | | |
|---|--|--|--|--|
|---|--|--|--|--|

|  UKCA-EX Approval ID: DEKRA 21UKEX0305U | | | | |
|--|--|--|--|--|
|--|--|--|--|--|

UTTB 2,5 - Double-level terminal block



3044636

<https://www.phoenixcontact.com/gb/products/3044636>

Classifications

ECLASS

| | |
|-------------|----------|
| ECLASS-13.0 | 27250102 |
| ECLASS-15.0 | 27250102 |

ETIM

| | |
|----------|----------|
| ETIM 9.0 | EC000897 |
|----------|----------|

UNSPSC

| | |
|-------------|----------|
| UNSPSC 21.0 | 39121400 |
|-------------|----------|

UTTB 2,5 - Double-level terminal block



3044636

<https://www.phoenixcontact.com/gb/products/3044636>

Environmental product compliance

EU RoHS

| | |
|---|------|
| Fulfills EU RoHS substance requirements | Yes |
| Exemption | 6(c) |

China RoHS

| | |
|--|---|
| Environment friendly use period (EFUP) | EFUP-50 |
| | An article-related China RoHS declaration table can be found in the download area for the respective article under "Manufacturer declaration". For all articles with EFUP-E, no China RoHS declaration table issued and required. |

EU REACH SVHC

| | |
|-------------------------------------|--------------------------------------|
| REACH candidate substance (CAS No.) | Lead(CAS: 7439-92-1) |
| SCIP | 1a9a2b52-4c0c-46c5-83c4-ebfd95386613 |

EF3.0 Climate Change

| | |
|---------|---------------|
| CO2e kg | 0.069 kg CO2e |
|---------|---------------|

Phoenix Contact 2025 © - all rights reserved
<https://www.phoenixcontact.com>

PHOENIX CONTACT Ltd
Halesfield 13, Telford
Shropshire, TF7 4PG
01952 681700
info@phoenixcontact.co.uk